

STAFFAN ISBÄCK

# Klockregn

12 mycket lätta gitarrstycken

# Klockregn

12 mycket lätta gitarrstycken

## Augustitankar

Andante

Staffan Isbäck

8

5

8

9

8

13

8

17

8

21

8

# Horisonter

Staffan Isbäck

Allegro II

# En saga

Moderato

Staffan Isbäck

8

3 2 3 2 3 2 3 2

5

3 2 0 1 2 3 4 2 1

9

3 1 0 2 3 1 3 2 1 ②

13

0 0 1 3 0 0

# Tussilago

Staffan Isbäck

Allegro moderato

# Spegelsalar

Andante con moto

Staffan Isbäck

8

4

7

10

13

16

rit.

p

f

# Höst

Andante

Staffan Isbäck

# Gånglåt

Staffan Isbäck

8

6

10

14

18

*D.C. al*

*Coda*

# Vildrosor

Staffan Isbäck

Allegro molto

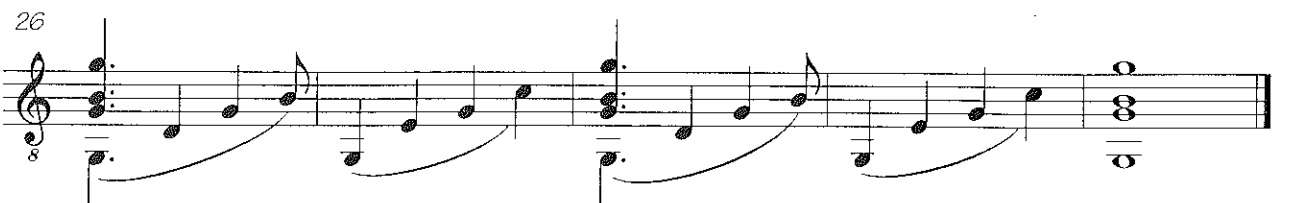
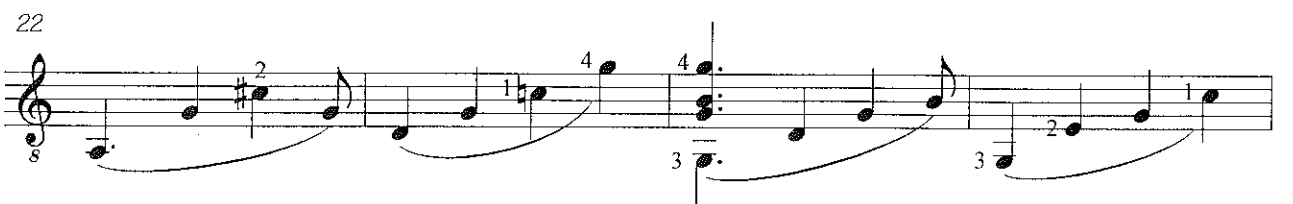
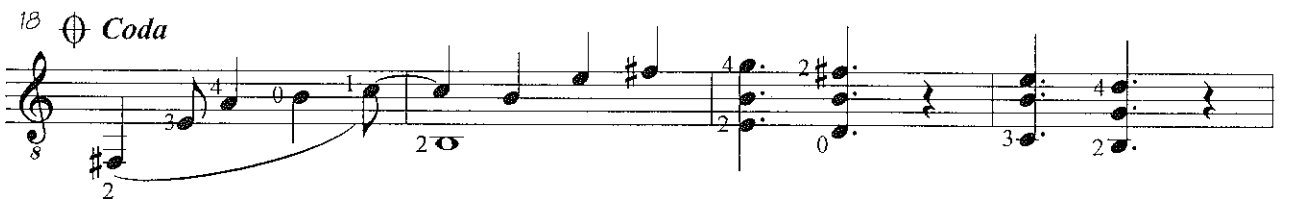
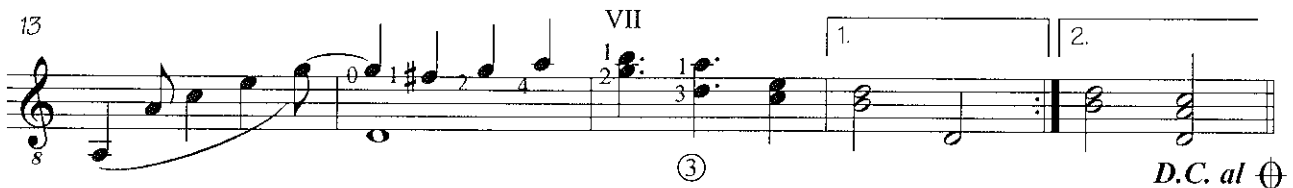
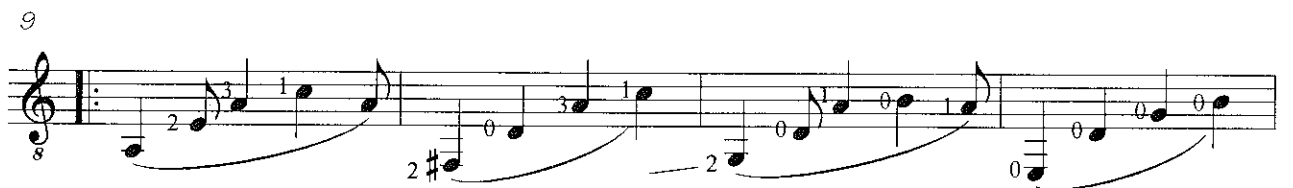
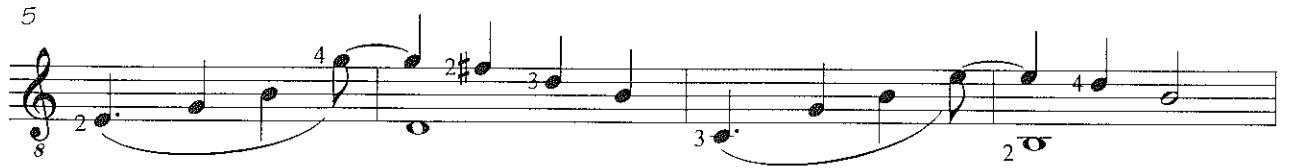

# Granen vid Järvenpää

Allegro

Staffan Isbäck

8 *mf*

6

11

16 *p* *gliss.*

21 *mf*

26

31 *mp*

36 *pp*

# Klockregn

Moderato

Staffan Isbäck

8 *p* ③

5 ③ ⑦

9 ③

12 ⑦

15 ⑦ ④ VII ④