Allemande

bearbetning: Staffan Isbäck
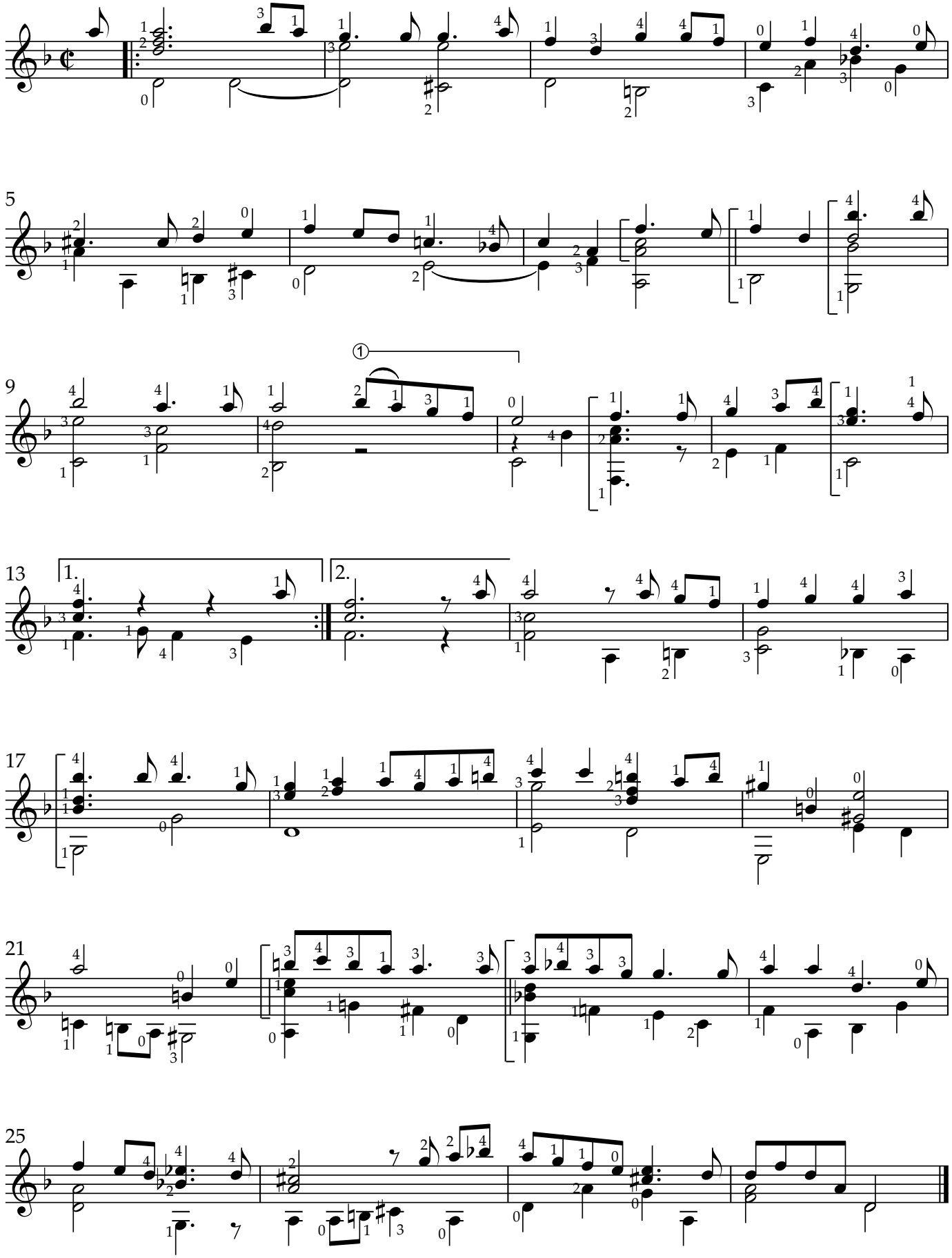
Robert de Visée