Courante

Fri bearbetning: Staffan Isbäck
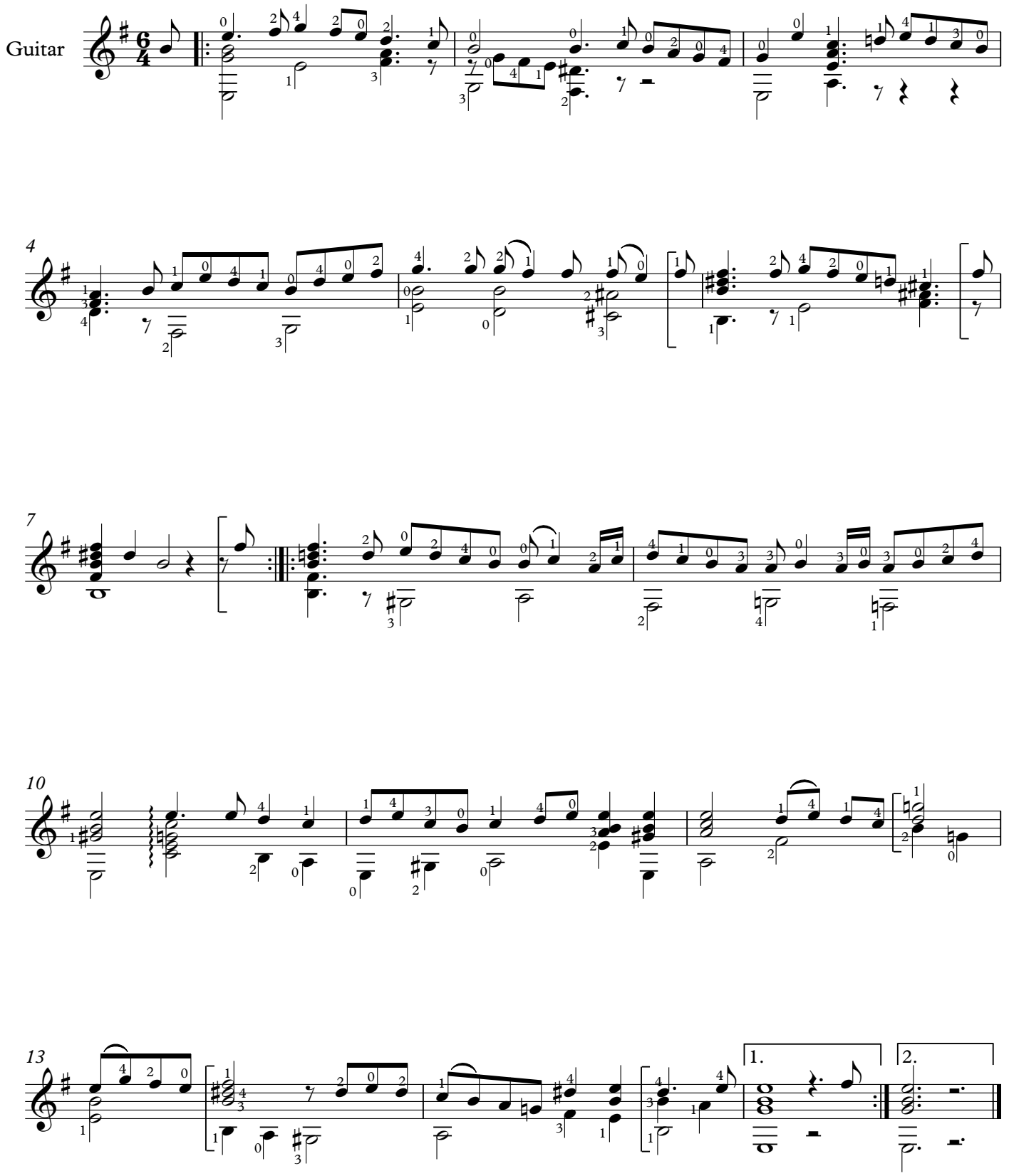
Santiago de Murzia/Isbäck