Suite imaginaire

Preludium

Fri bearbetning för gitarr:
Staffan Isbäck
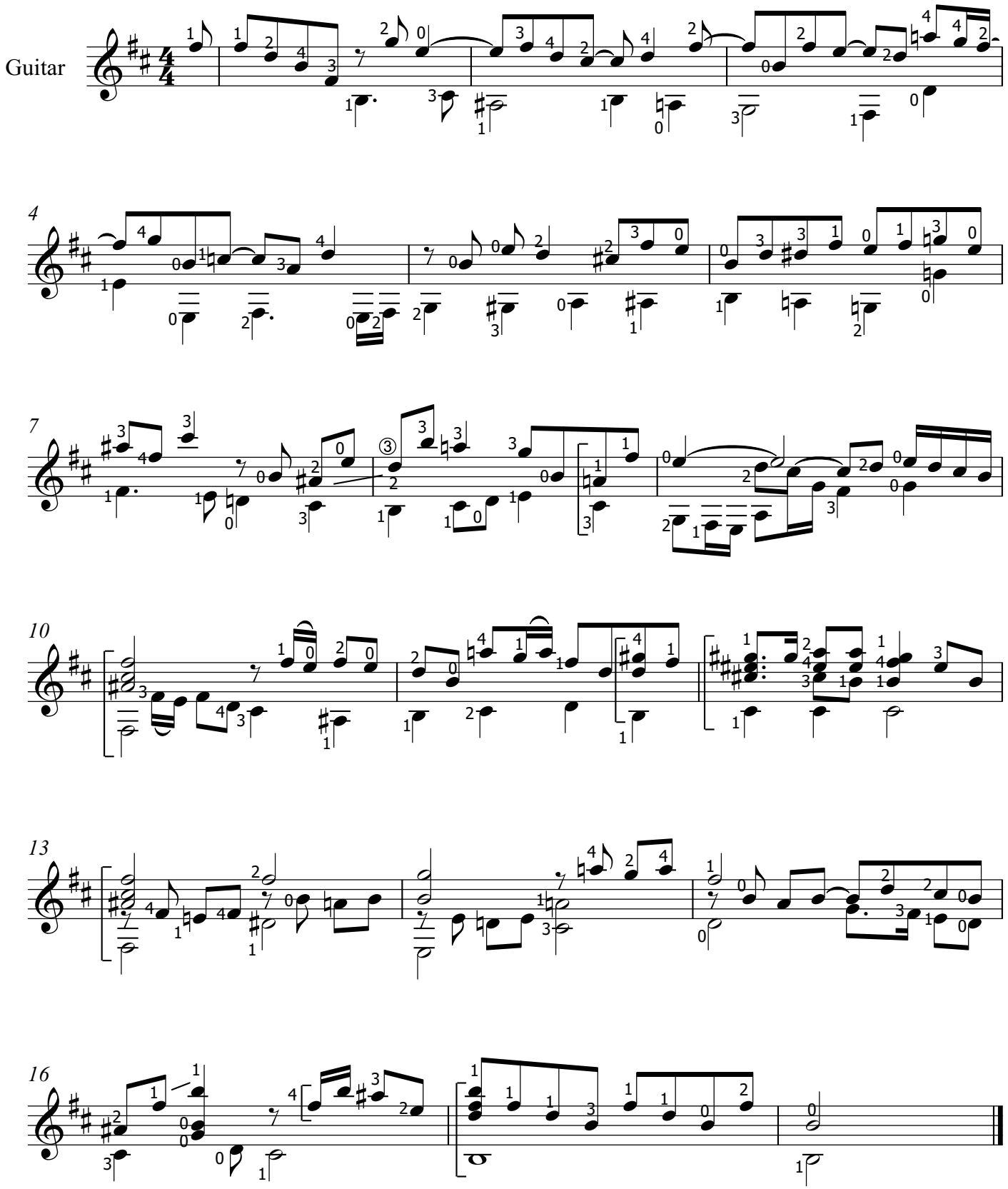
Francesco Corbetta/Isbäck